

Water Tank

Planning Permit No. A/159/52

APPROVED

SUBJECT TO THE CONDITIONS IN THIS OFFICE ORDER

No. A/1125/50

FOR MEMBER SECRETARY
MADRAS METROPOLITAN
DEVELOPMENT AUTHORITY
MADRAS - 600 029

01/06/78

LEVATION

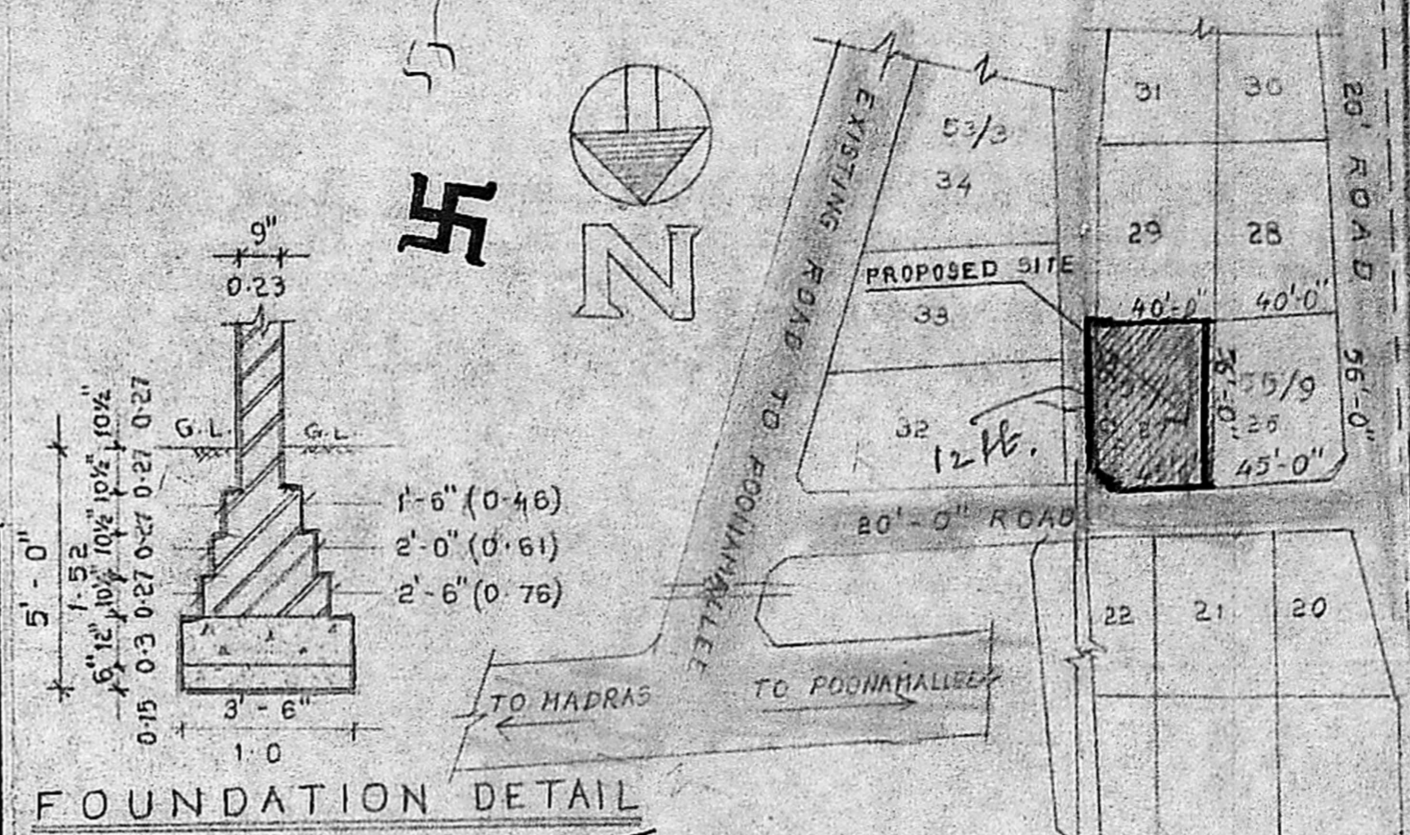
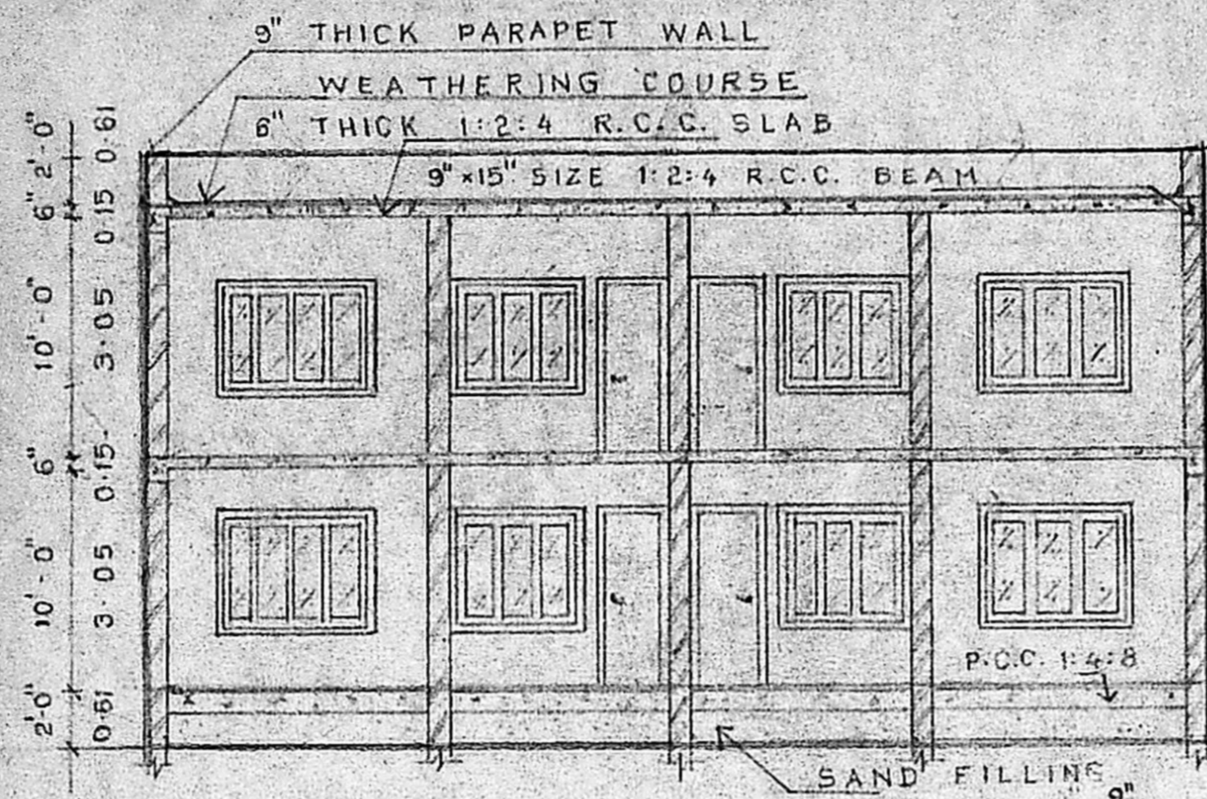

SCHEDULE OF JOINERIES

D	T.W. FLUSH DOOR	- 4'-0" x 7'-0" (0.91 x 2.14)
D1	- DO -	- 3'-0" x 7'-0" (0.91 x 2.14)
2D	T.W. PANELLLED DOOR	- 3'-0" x 7'-0" (0.91 x 2.14)
3D	- DO -	- 2'-9" x 7'-0" (0.83 x 2.14)
W	T.W. GLAZED WINDOW	- 5'-0" x 4'-0" (1.52 x 1.22)
W1	- DO -	- 6'-0" x 4'-0" (1.83 x 1.22)
V	TEAK WOOD GLAZED VENTILATOR	- 3'-0" x 2'-0" (0.91 x 0.61)

NORTH POINT

SCALE: 1" = 8'-0"

DATE: 04-01-1990

AREA STATEMENT

	SQ. FT.	ME.
PLOT AREA	1250.75	29.19
GROUND FLOOR	1250.75	116.99
FIRST FLOOR	1318.00	122.44
TOTAL BUILT UP AREA	2598.75	241.43

PROPOSED BUILDING AT
PLOT No. 27, IN S. No. 55/8
AND V. No. 106, KOYAMBEDU,
SAIDAPET TALUK,
CHENGLEPUT DISTRICT.

COLOUR CODE REFERENCE

PROPOSAL _____

ROAD _____

BOUNDARY _____

SIGNATURE OF OWNER

x Pravin Kumar

SIG. OF LICENSED SURVEYOR

[Signature]

Phone: 440782

MADRAS-600 010

ALAMBUR MUNICIPALITY

AMBATTUR TOWN SHIP

ALAMBUR MUNICIPALITY

Off ce: 15, M.C. Road

MADRAS-600 010

ARCHITECT:

A. H. NAYASANKAR BARCHI

104 NORTH USMAN ROAD

P. NAGAR, MADRAS-17

